Dec 13, 52

908E

March 28, 1953

KODAK VELOX PAPER

March 28, 1953

KODAK VELOX PAPER

March 28, 1953

KODAK VELOX PAPER

Mar. 1953

13

Between Semesters

54 6

1953

KODAK VELOX PAPER

KODAK VELOX PAPER

KODAK VELOX PAPER

April 10, 1953

KODAK VELOX PAPER

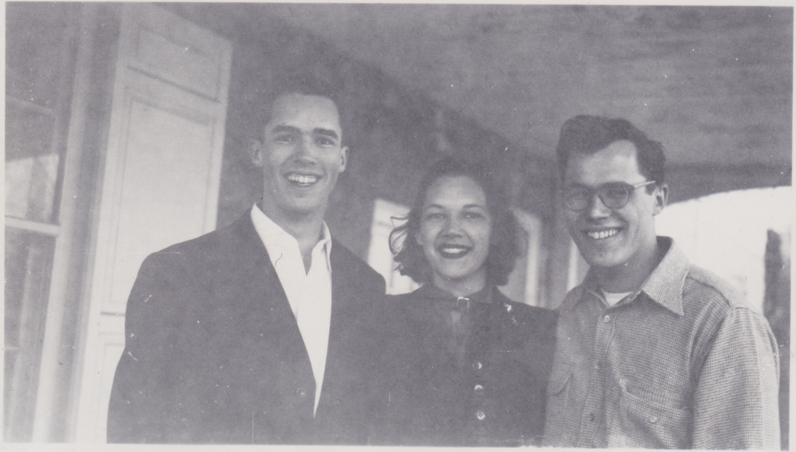

April 53

E+3=4

E + 3 = 4

April 53

T

BUGLER
Blended
CIGARETTE
TOBACCO
BUGLER
CIGARETTE
TOBACCO

May 63

3+1=2

801

June 21 – July 18

801

801

122

801

801

June 21 — July 18

1

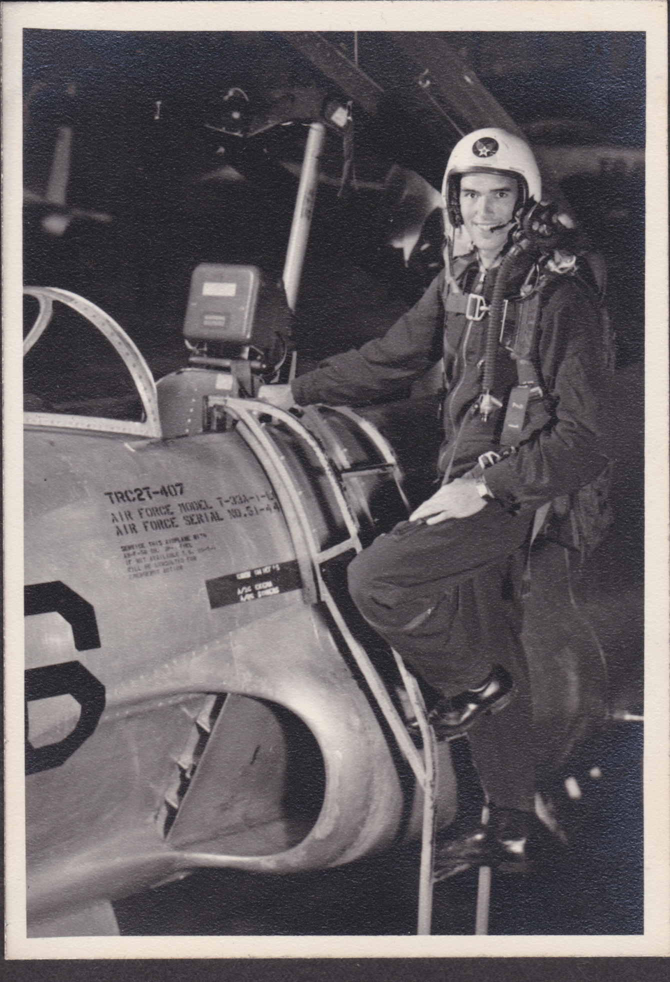
TRC2T-407
AIR FORCE MODEL T-33A-1-
AIR FORCE SERIAL NO.51-44

181

July 2, 1953

Xmas 1953

KODAK VELOX PAPER

1

Aug. 53

9230

923C

Aug 53

10-11-53

9-27-53

Sept 12, 53

0310

KODAK VELOX PAPER

9230

Sept 10 53

2.

Sept. 10, 1953

9 2 3 C

1

Sept. 8, 53

9230

9230

Sept 8 '53

Sept. 8, 53

9230

May 54

9

May 16 '54

A19823

May 16 '54

A19823

May 16, 54

A19823

JUNE 6, 1954

1ST PICTURE
WITH ARGUS
C3

8

June 6

S

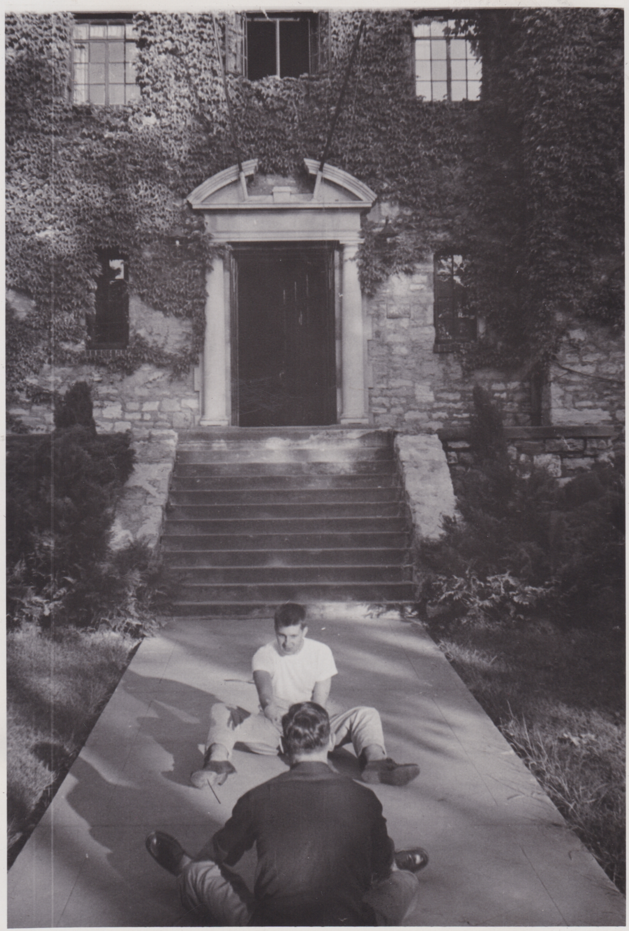

June 6

8

June 6

8

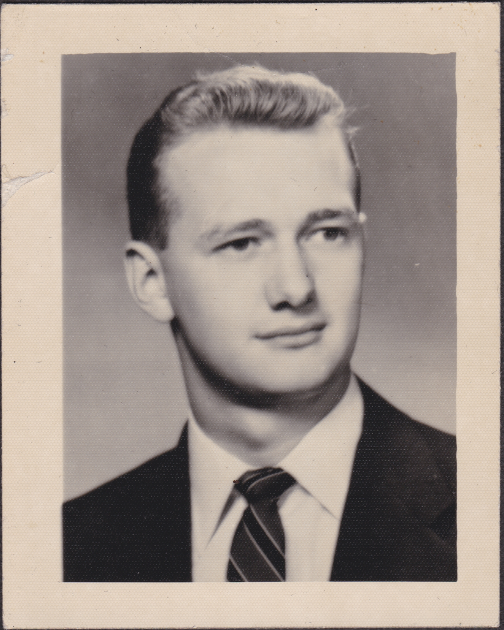

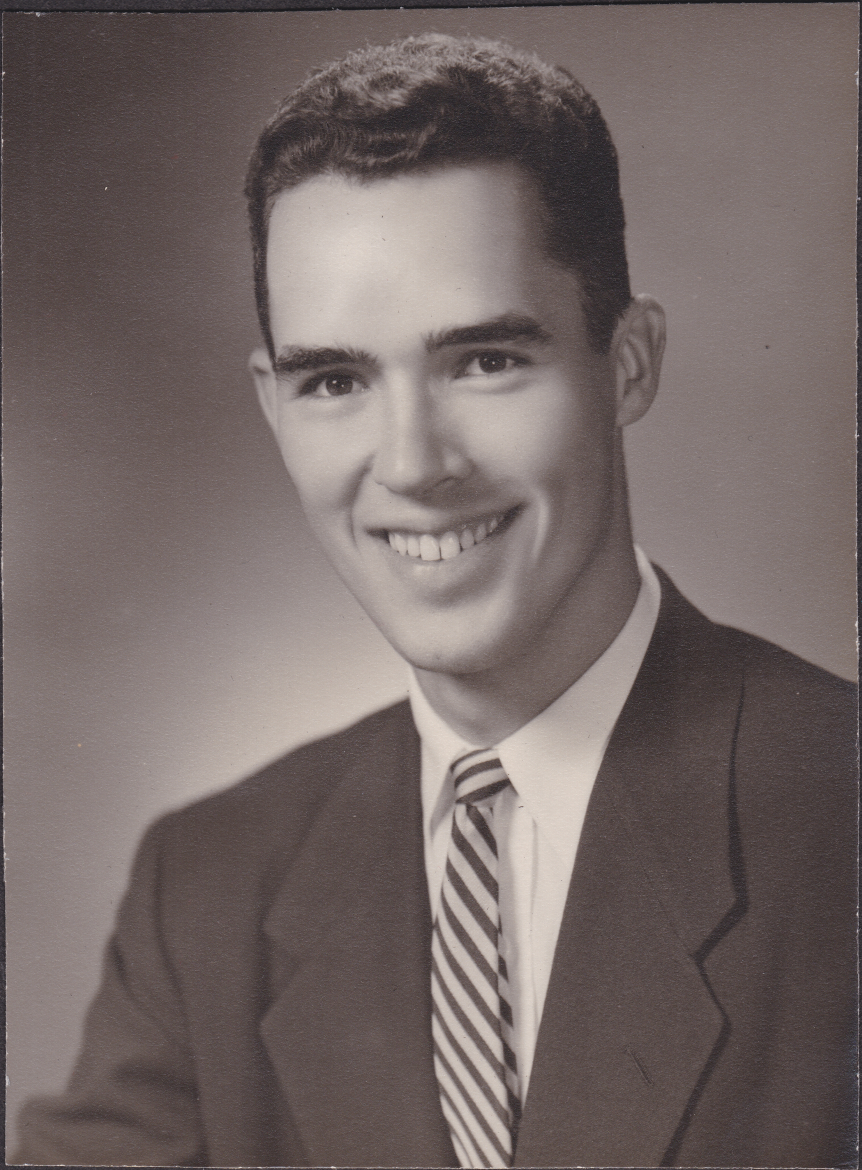

Mike Quigley

1954

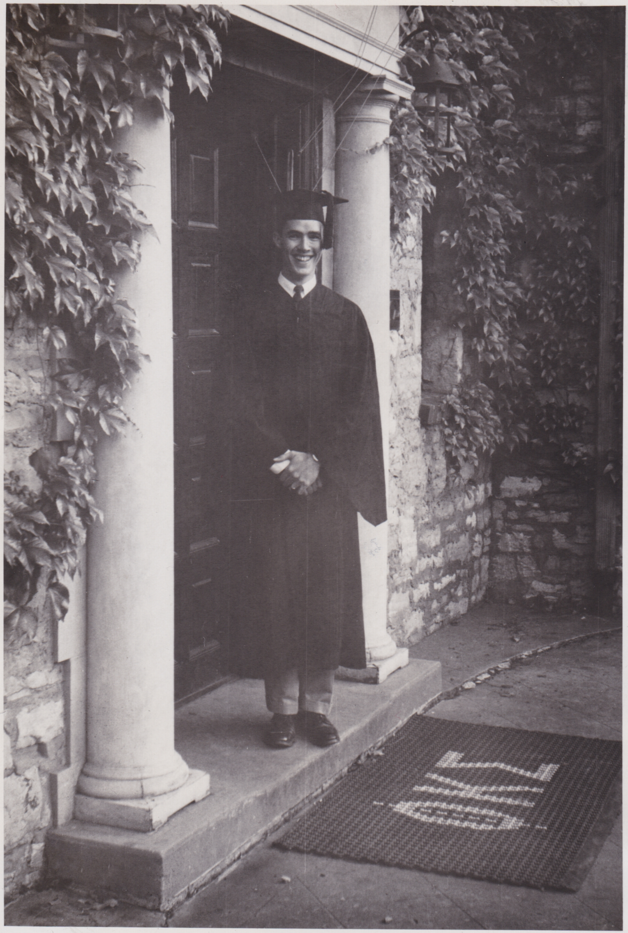

E W

June 6

M

OK

Jul 6

8

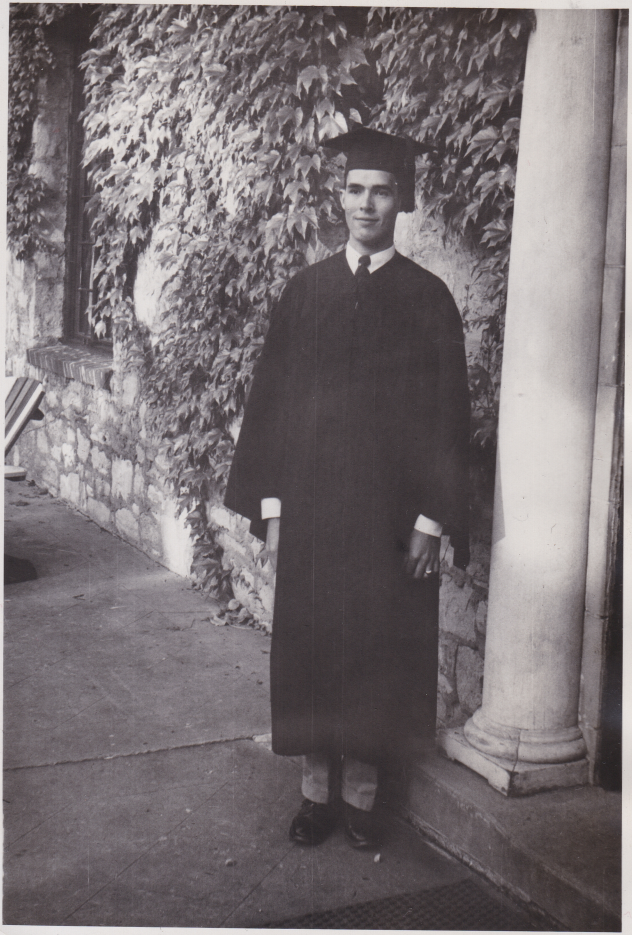

Jun 6

June 6

8

E W
Q
OK
June 6

8

June 7, 1954

KODAK VELOX PAPER

4

June 7, 1954

4

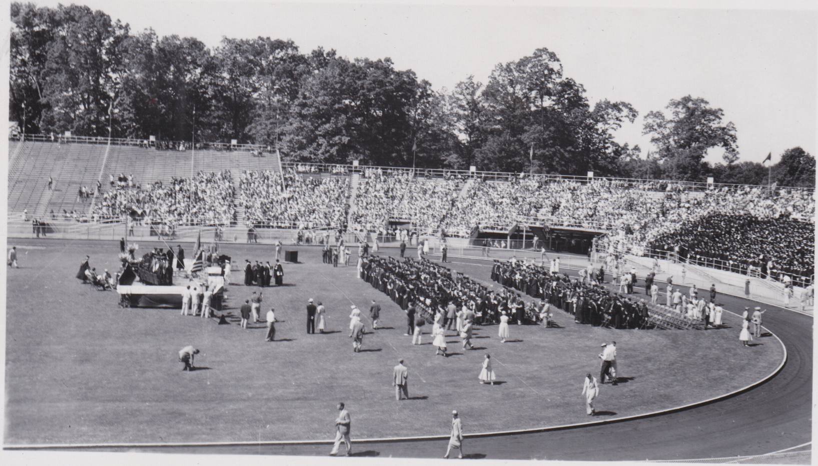

June 7, 1954

4

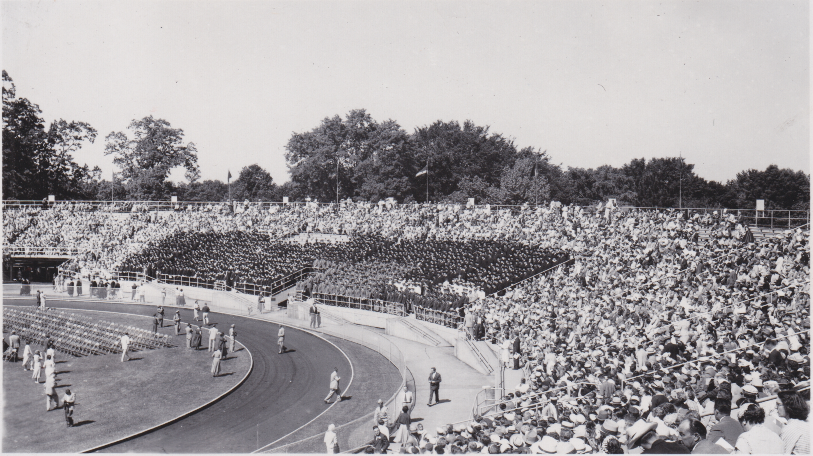

June 7, 1954

4

KODAK VELOX PAPER

June 54

8

36
HDQRTS
K OF
OSITES
36

June '54

KODAK VELOX PAPER

4

June 54

412

David - 1 wallet

X

June 54

&

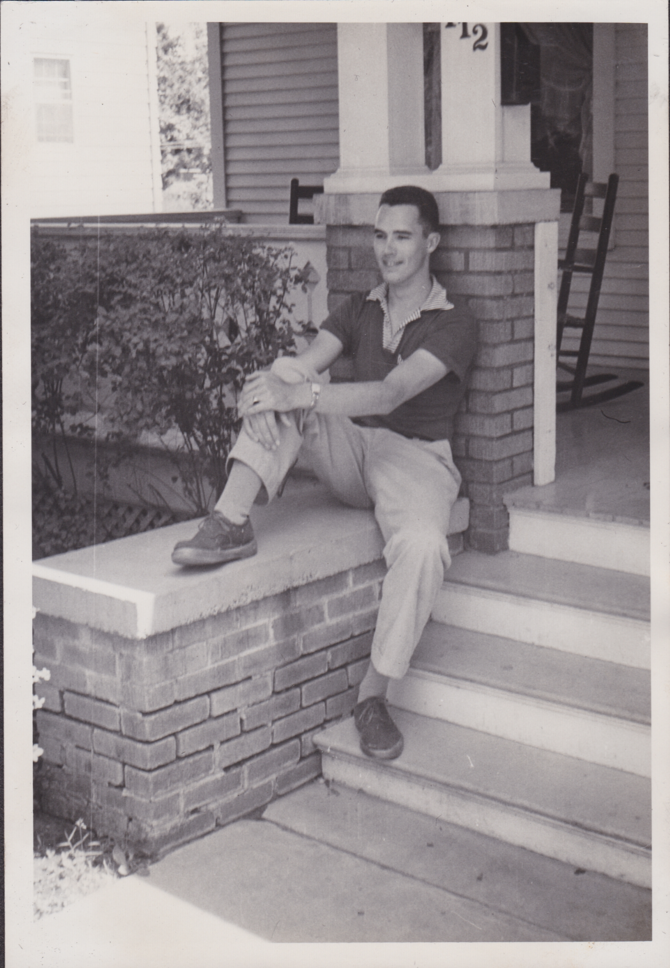

David ~ 1 wallet
Q

OK

June 54

D

June 54

M 5

OK

S

Jue 5-4

8

E W X

P

June 54

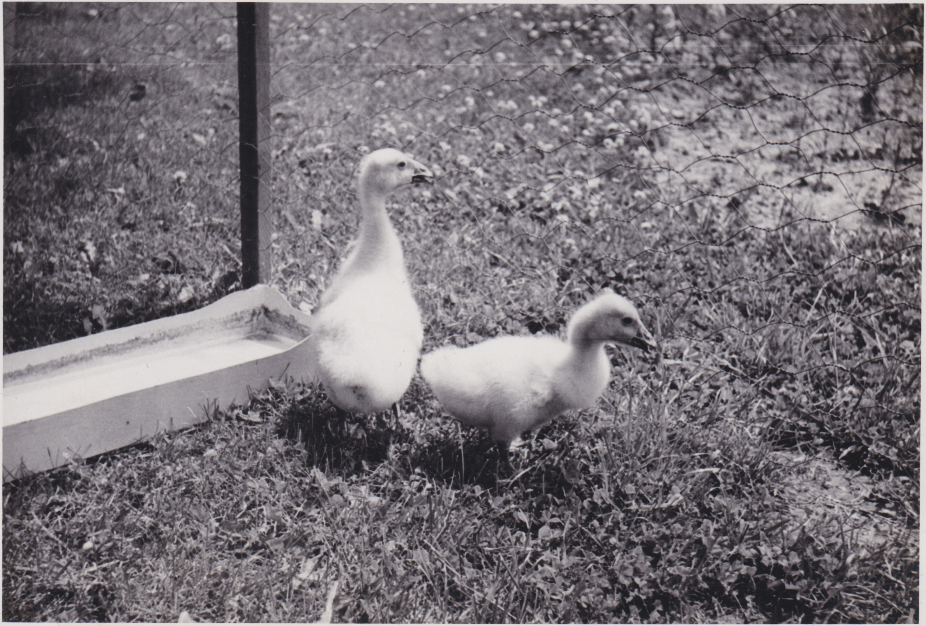

E w X
Q-3 OK

8

June 54

E 2
M 2
Q 3

OK

June 20

S

E 2
Q ok June 20

8

June 26

E
Q
OK

Jun 57

295 lb

Aug 54

Banff Chair Lift
Banff, Alberta, Canada

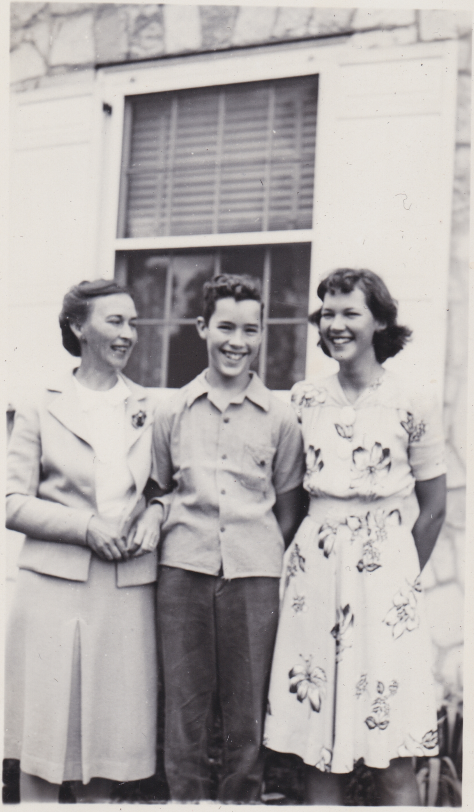

Sep 45

21

Xmas 49

52

0484

Jan. 2, 1950

PHOTO BY
JACK FREY, P. S. A.
NO. ____________

This is a
KODACHROME ENLARGEMENT
made by
EASTMAN KODAK COMPANY
T. M. Regis U. S. Pat. Off.

DEC 13 '54 12

June
54

Jan 55

KODAK VELOX PAPER

Jan 55

VELOX PAPER

Jan 55

Jan 55

5

2

Jan 55

These were my three little Puerto Rican gems. This picture was taken one day at the picnic. Yours truly certainly does look haggered. The children were climbing all over me — and I loved every minute of it.

609C

55

C 372

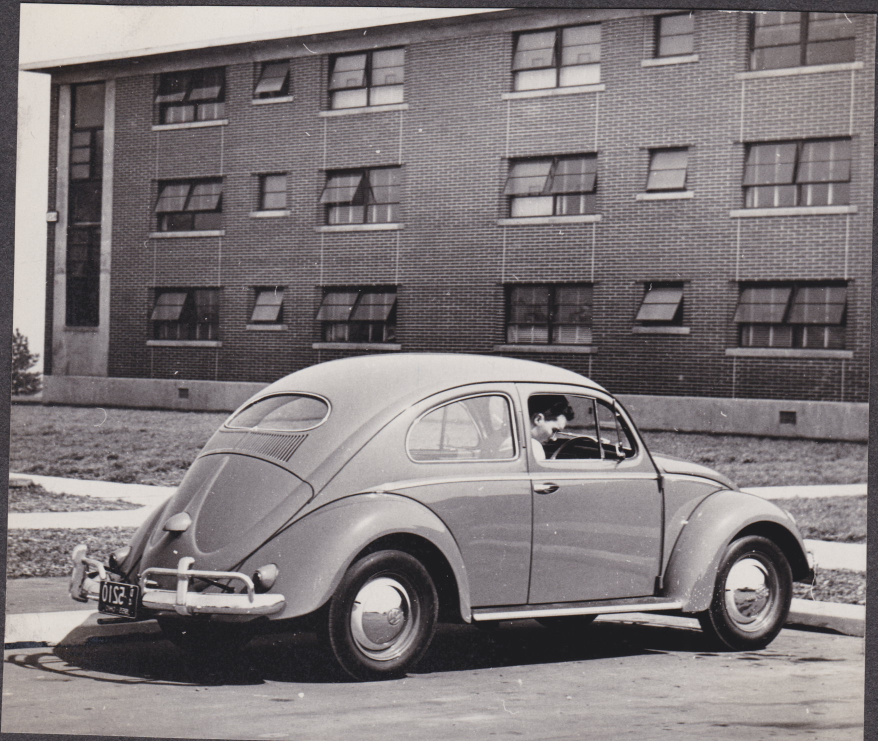

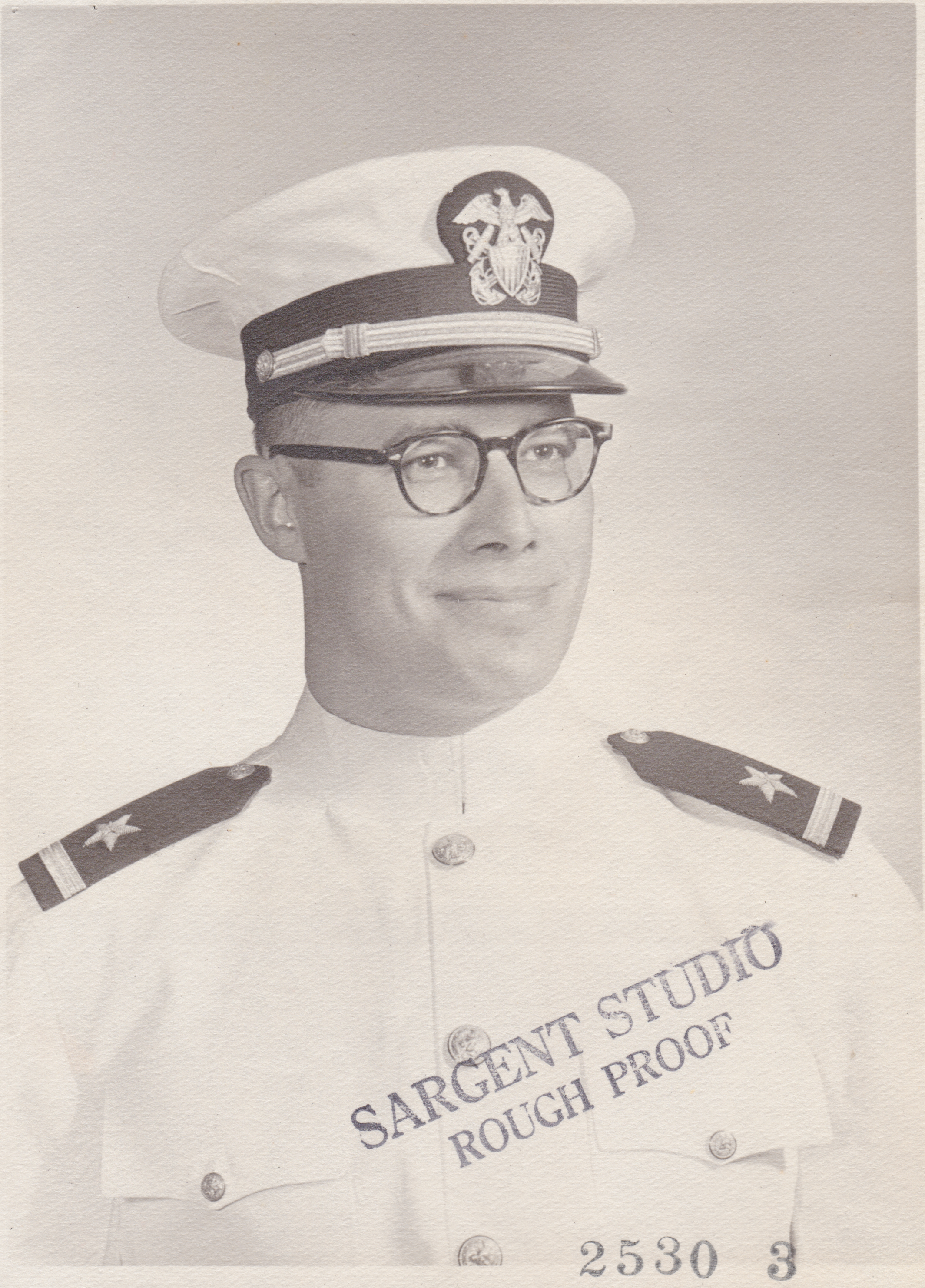
SARGENT STUDIO
ROUGH PROOF
2530 3

7 July 55

Aunt Maud

KODAK VELOX PAPER

2

7 July 55

2

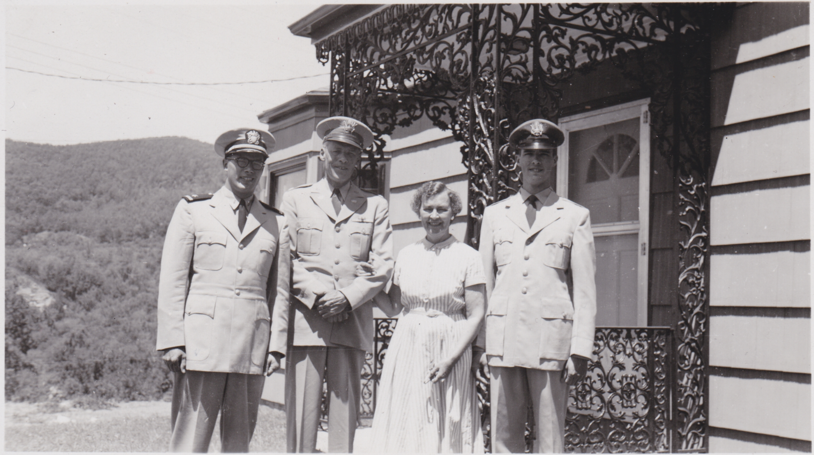

12 July 55

2

July 55

2

53

12 July 55

KODAK VELOX PAPER

2

12 July 55

2/LT JOSEPH F. HAAS, JR.
Wright Air Development Center
AREA B, BOX 8314
Wright-Patterson Air Force Base, OHIO

Mar 56

THIS IS A
KODACHROME PRINT
MADE BY
EASTMAN KODAK COMPANY
T. M REGIS. U. S. PAT. OFF.
Week of Sept. 26, 1955 2

U.S. AIR FORCE

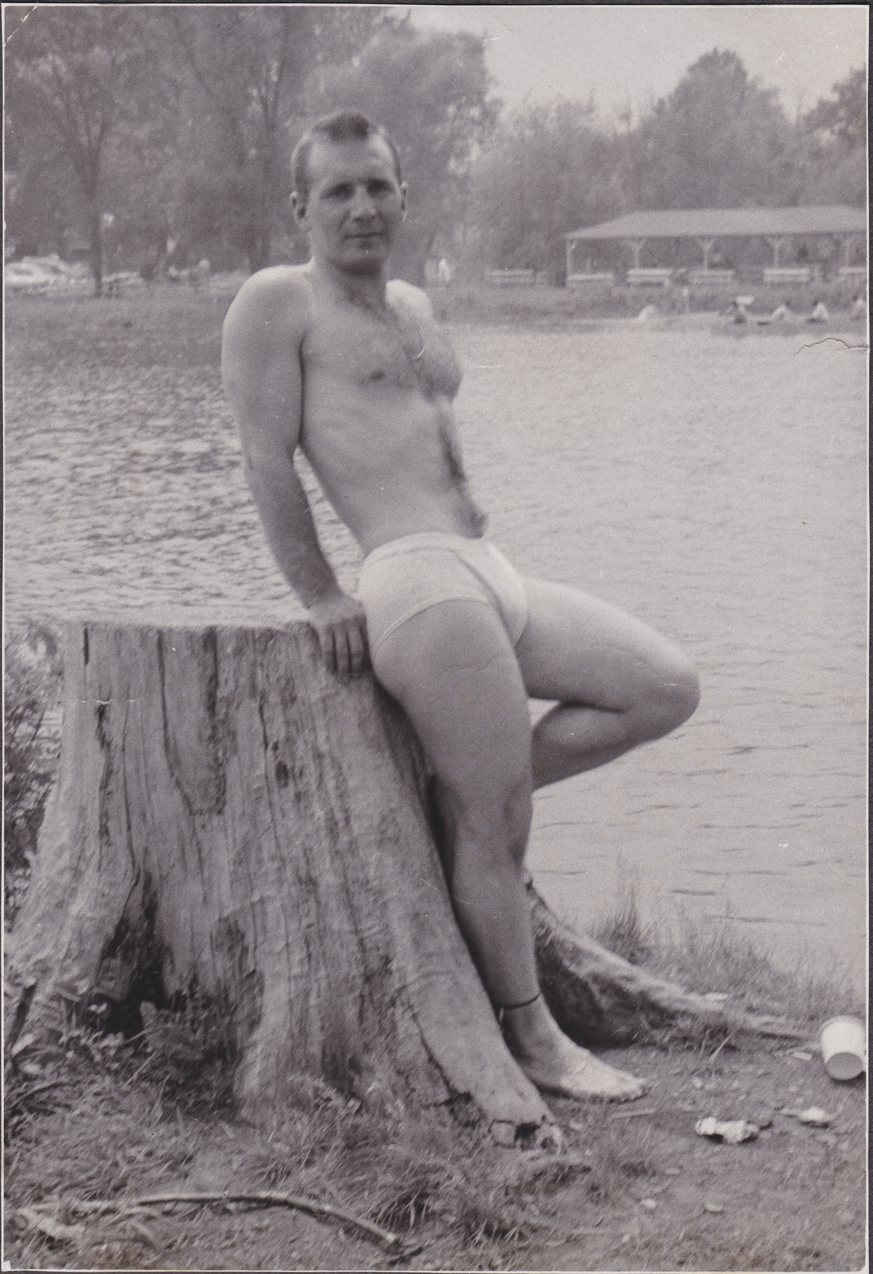

4

May 1, 55

May 1, 55

#4

May 1, 55

KODAK VELOX PAPER

4

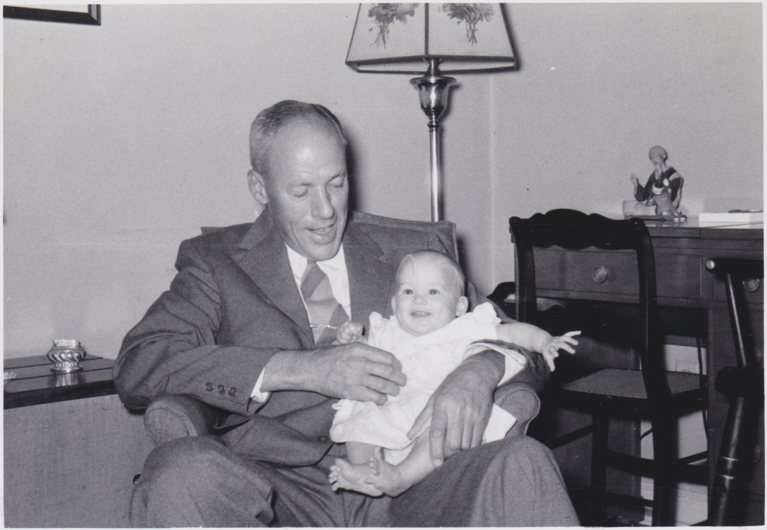

OCT • 55

KODAK
VELOX
PAPER

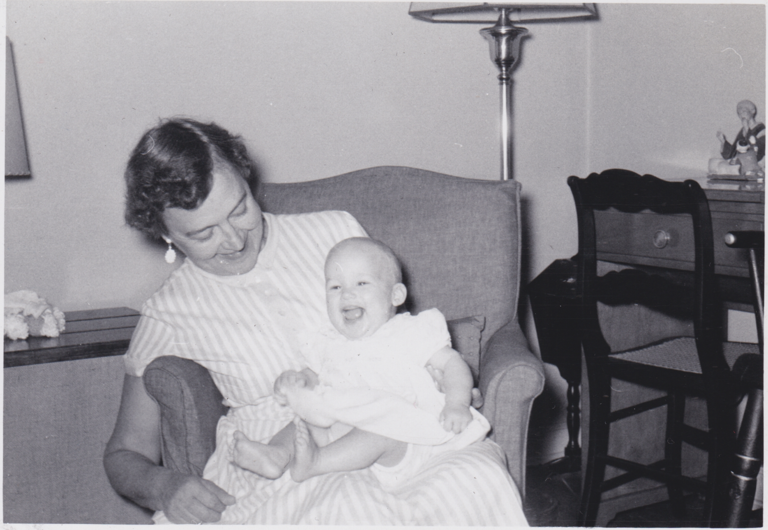

OCT • 55

KODAK
VELOX
PAPER

OCT • 55

KODAK
VELOX
PAPER

KODAK
VELOX
PAPER

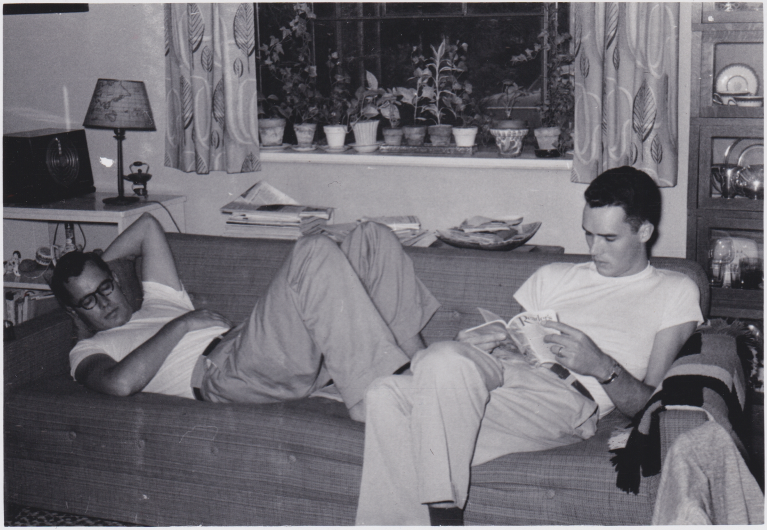

OCT • 55

KODAK
VELOX
PAPER

KODAK
VELOX
PAPER

JAN • 56 •

KODAK
VELOX
PAPER

KODAK
VELOX
PAPER

KODAK
VELOX
PAPER

KODAK
VELOX
PAPER

JAN • 56

KODAK
VELOX
PAPER

KODAK
VELOX
PAPER

KODAK
VELOX
PAPER

Jan 56

4
7.

Jr

JAN 56

H.Q.

Jan 56

Jr

Jan 56

APR • 56

Mike

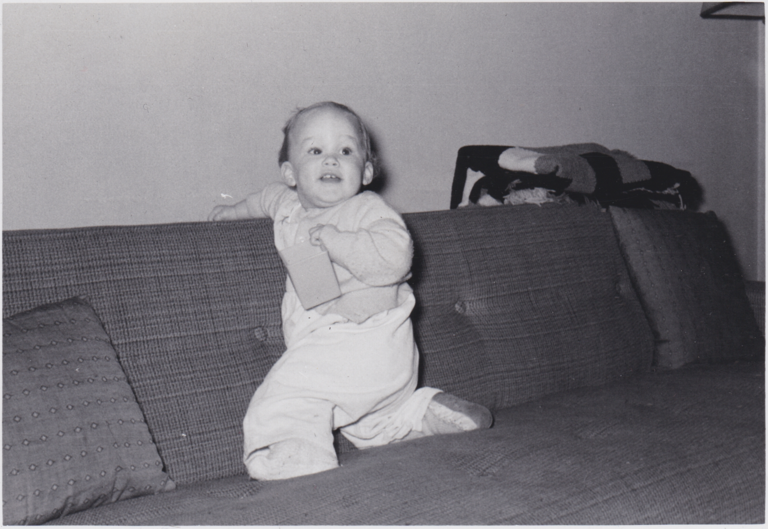

APR • 56

KODAK
VELOX
PAPER

KODAK
VELOX
PAPER

KODAK
VELOX
PAPER

• APR • 56

KODAK
VELOX
PAPER

KODAK
VELOX
PAPER

KODAK
VELOX
PAPER

KODAK
VELOX
PAPER

MAY • 56

mike

THIS IS A

KODACOLOR PRINT

MADE BY

EASTMAN KODAK COMPANY

T. M. REGIS. U. S. PAT. OFF.

Week Ending May 5, 1956

Ro 2

May 56

May 56

May 56

50

Jr.

15 July 56

DEC • 56

KODAK
VELOX
PAPER

SEP • 56

KODAK VELOX PAPER

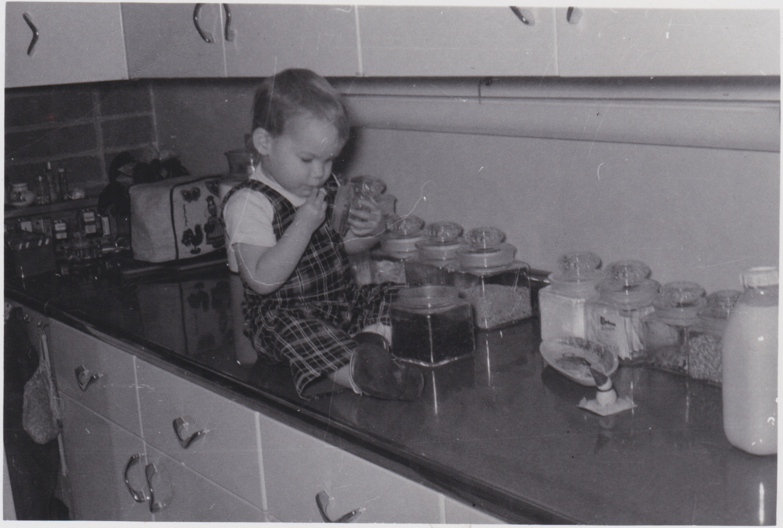

JAN • 57

mike

B 907

KODAK VELOX PAPER

Mar 57

Mar 57

THIS IS A
KODACOLOR PRINT
MADE BY
EASTMAN KODAK COMPANY
T. M. REGIS. U. S. PAT. OFF.

[illegible]

35AJ

THIS IS A
KODACOLOR PRINT
MADE BY
EASTMAN KODAK COMPANY
T. M. REGIS. U. S. PAT. OFF.

Aug. 6, 1948

Bellefonte Pa —
Oct. 1, 1949

Hugh. Mike
Nance. Mary &
Becky —

II

THIS IS A
KODACOLOR PRINT
MADE BY
EASTMAN KODAK COMPANY
T. M. REG. U. S. PAT. OFF.
Week of Oct. 10, 1949

Bellefonte Pa—
Oct. 1, 1949

"Micky" Nance,
Mike, Hugh
Mary & Bucky
& back yard

11

THIS IS A
KODACOLOR PRINT
MADE BY
EASTMAN KODAK COMPANY
T. M. REG. U. S. PAT. OFF.
Week of Oct. 10, 1949

Oct 1, 1949
Bellefonte

"Nicky" - Mike
Nonce -

THIS IS A
KODACOLOR PRINT
MADE BY
EASTMAN KODAK COMPANY
T. M. REG. U. S. PAT. OFF.
Week of Nov. 7, 1949

135A

THIS IS A
KODACOLOR PRINT
MADE BY
EASTMAN KODAK COMPANY
T. M. REGIS. U. S. PAT. OFF.

[illegible]

THIS IS A
KODACOLOR PRINT
MADE BY
EASTMAN KODAK COMPANY
T. M. REGIS. U. S. PAT. OFF.

Aug. 6, 1948

135AJ

35AJ

THIS IS A
KODACOLOR PRINT
MADE BY
EASTMAN KODAK COMPANY
T. M. REGIS. U. S. PAT. OFF.

AUG. 6, 1948

THIS IS A
KODACOLOR PRINT
MADE BY
EASTMAN KODAK COMPANY
T. M. REGIS. U. S. PAT. OFF.

Aug. 6, 1948

55AJ

Phi Kappa Sigma
MDCCCL
STELLIS AEQUUS DURANDO
Penn State
1953
Edward Vantine Studios, Hamilton, N.Y.

Hamilton, N. Y.

Nationally Known College Ph

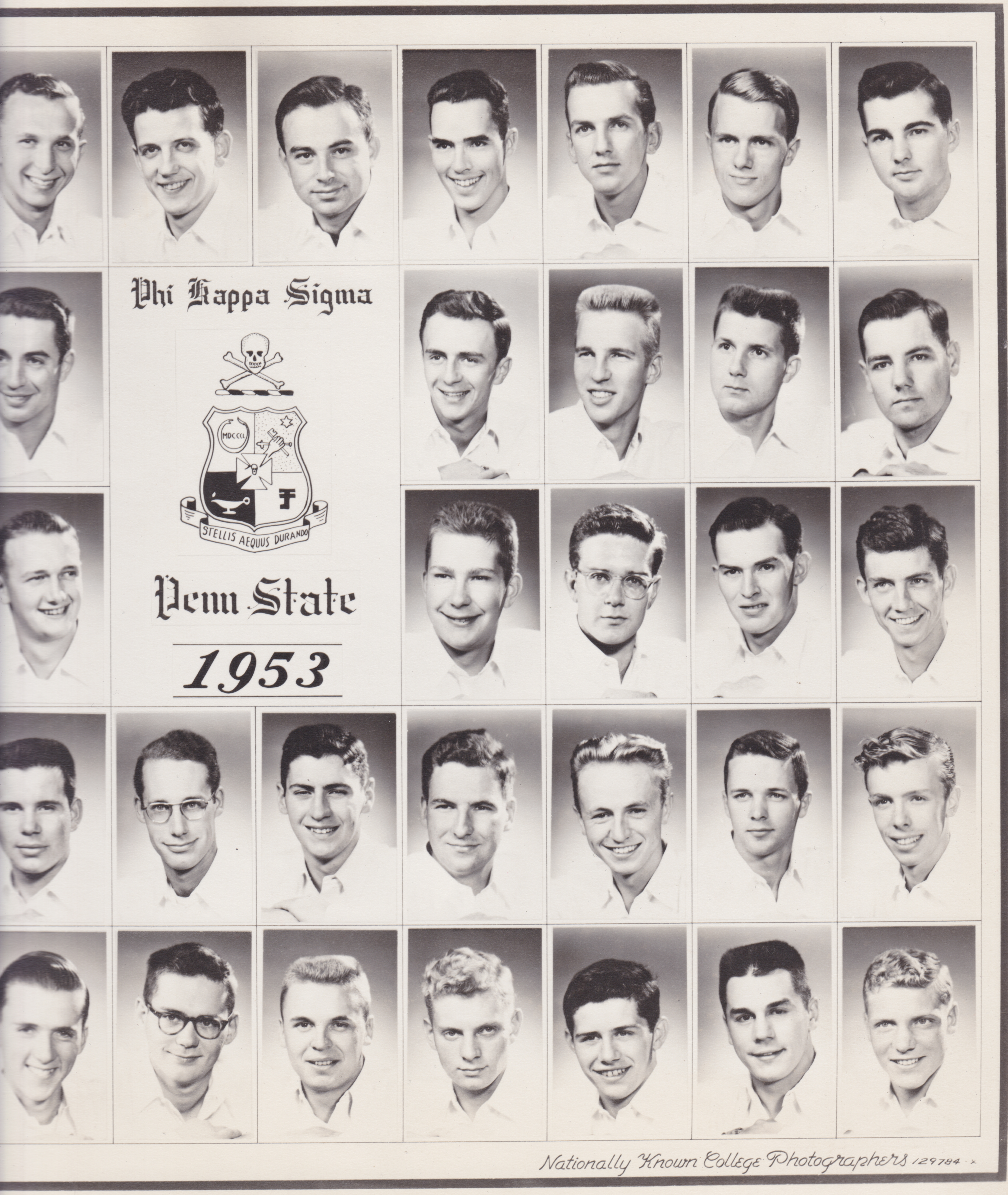
Phi Kappa Sigma
MDCCCL
STELLIS AEQUUS DURANDO
Penn State
1953
Nationally Known College Photographers 129784

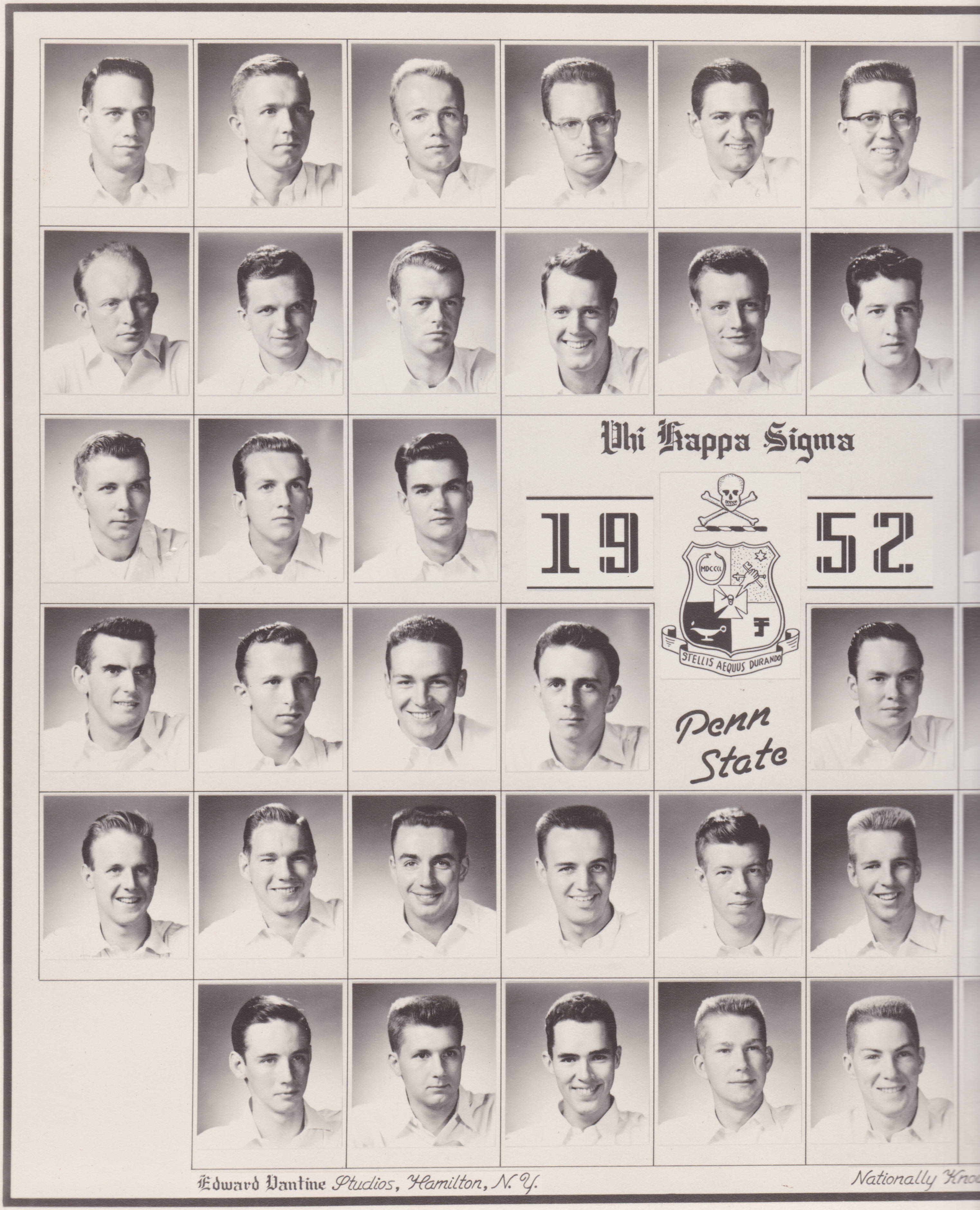
Phi Kappa Sigma
19
52
MDCCCL
STELLIS AEQUUS DURANDO
Penn State
Edward Vantine Studios, Hamilton, N.Y.
Nationally Kno

dward Vantine Studios, Hamilton, N.Y. Nationally Known College Photographers 68745-X

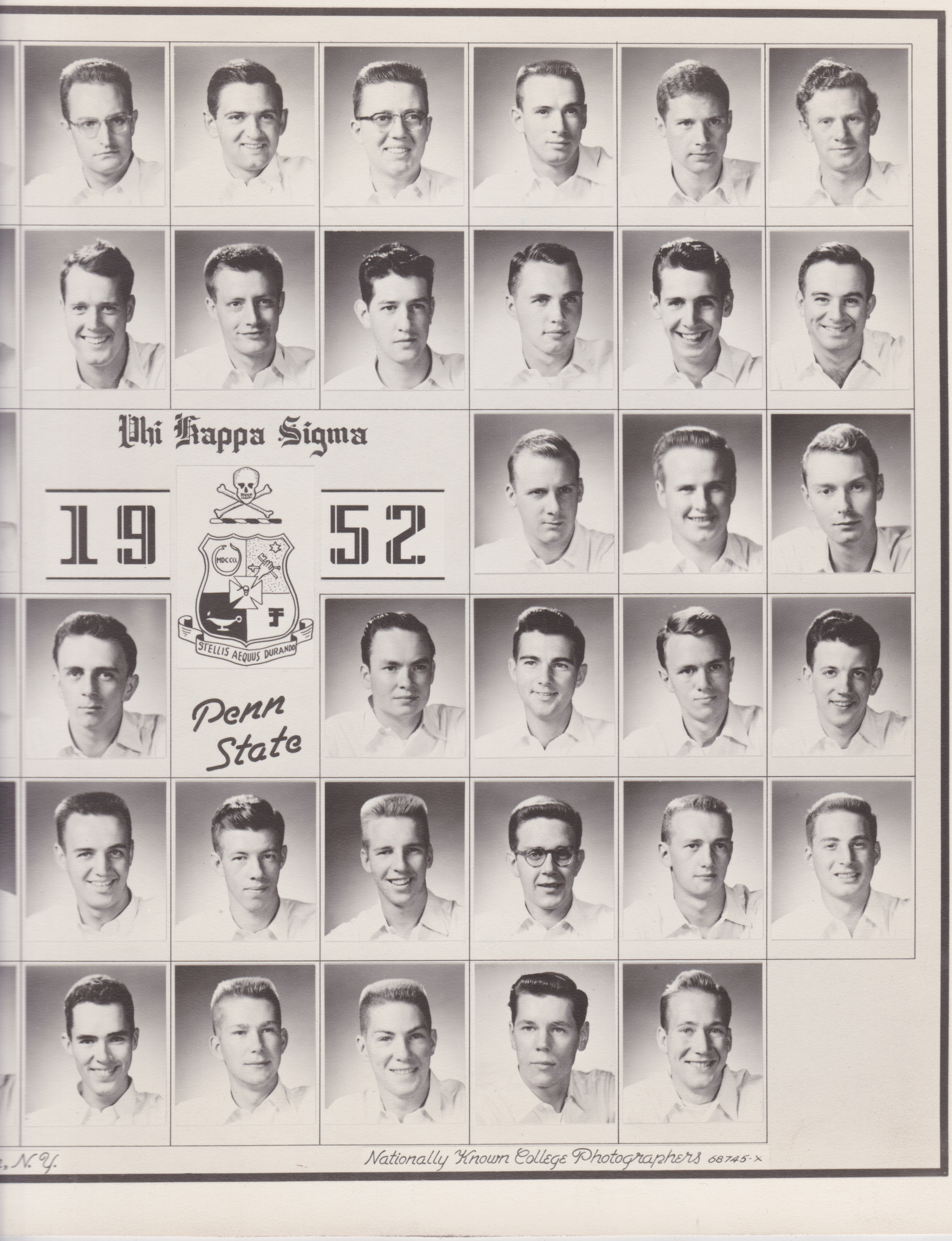
Phi Kappa Sigma
19 52
MDCCCL
STELLIS AEQUUS DURANDO
Penn State
, N.Y.
Nationally Known College Photographers 68745-X

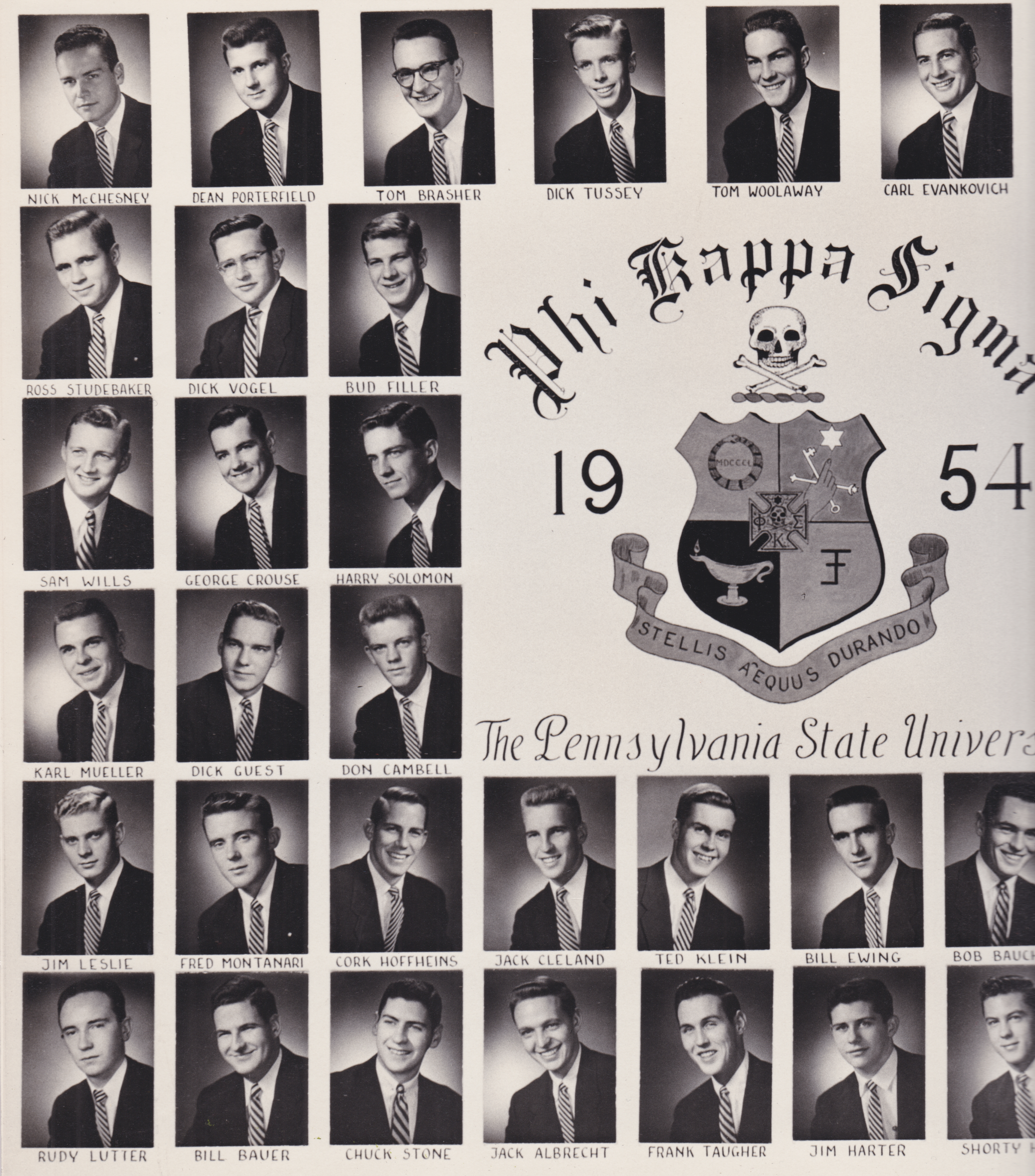
NICK McCHESNEY
DEAN PORTERFIELD
TOM BRASHER
DICK TUSSEY
TOM WOOLAWAY
CARL EVANKOVICH
ROSS STUDEBAKER
DICK VOGEL
BUD FILLER
Phi Kappa Sigma
19
54
MDCCCL
STELLIS AEQUUS DURANDO
SAM WILLS
GEORGE CROUSE
HARRY SOLOMON
KARL MUELLER
DICK GUEST
DON CAMBELL
The Pennsylvania State Univers
JIM LESLIE
FRED MONTANARI
CORK HOFFHEINS
JACK CLELAND
TED KLEIN
BILL EWING
BOB BAUCH
RUDY LUTTER
BILL BAUER
CHUCK STONE
JACK ALBRECHT
FRANK TAUGHER
JIM HARTER
SHORTY H

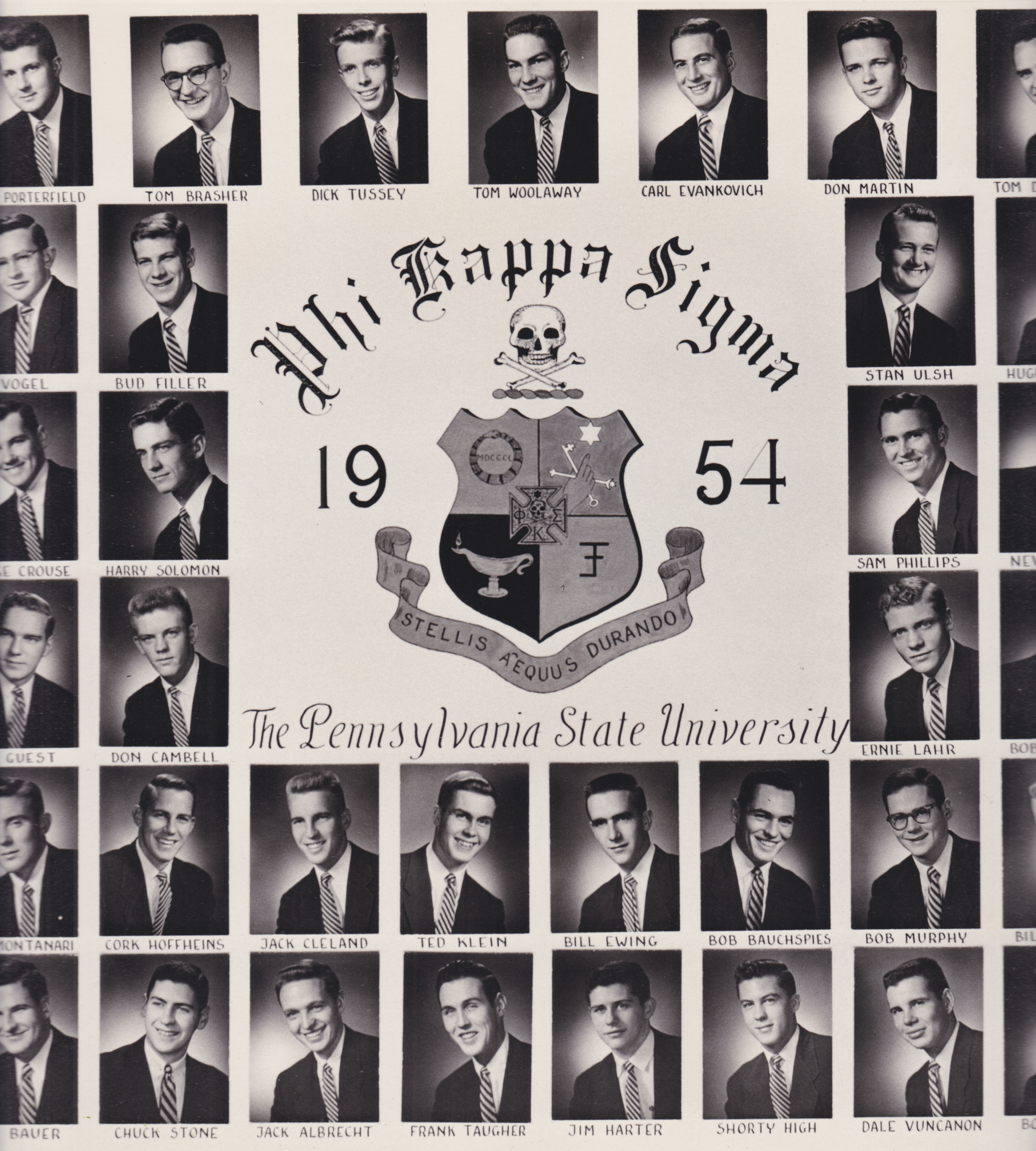
PORTERFIELD
TOM BRASHER
DICK TUSSEY
TOM WOOLAWAY
CARL EVANKOVICH
DON MARTIN
TOM
VOGEL
BUD FILLER
Phi Kappa Sigma
1954
STELLIS AEQUUS DURANDO
STAN ULSH
CROUSE
HARRY SOLOMON
SAM PHILLIPS
GUEST
DON CAMBELL
The Pennsylvania State University
ERNIE LAHR
MONTANARI
CORK HOFFHEINS
JACK CLELAND
TED KLEIN
BILL EWING
BOB BAUCHSPIES
BOB MURPHY
BAUER
CHUCK STONE
JACK ALBRECHT
FRANK TAUGHER
JIM HARTER
SHORTY HIGH
DALE VUNCANON

DICK TUSSEY
TOM WOOLAWAY
CARL EVANKOVICH
DON MARTIN
TOM DAVIES
BOB WUESTHOFF
Phi Kappa Sigma
1954
MDCCCL
STELLIS AEQUUS DURANDO
STAN ULSH
HUGH QUIGLEY
BOB SPRINGER
SAM PHILLIPS
NEVIN RUPP
RALPH LAUDENSLAYER
ERNIE LAHR
BOB MOWERY
WALLY COOK
Pennsylvania State University
CLELAND
TED KLEIN
BILL EWING
BOB BAUCHSPIES
BOB MURPHY
BILL ROTHER
CHUCK YARBROUGH
ALBRECHT
FRANK TAUGHER
JIM HARTER
SHORTY HIGH
DALE VUNCANON
BOB BROWN
GEORGE DEIKE
the lion studio

PENN STATE
1952

ΦΚΣ

PHOTO GRAY

Quigley

1952